



## Electronic Monitoring & Services Active & Passive Monitoring Solutions

### GPS Monitoring Solutions

- ❖ Pre-Trial Release Option
- ❖ Bail Reduction with GPS
- ❖ Alternative Sentencing
- ❖ Restraining Order Solution
- ❖ Juvenile Monitoring
- ❖ Home Detention



### Alcohol Monitoring Solutions

- ❖ Active Alcohol Monitoring
- ❖ Remote Alcohol Solution

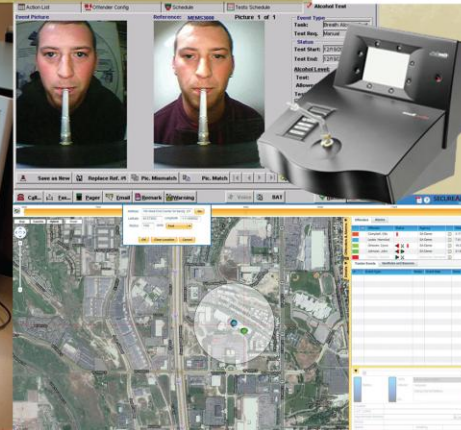
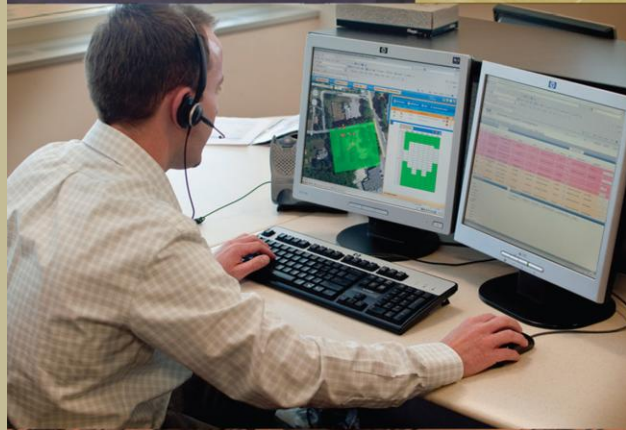

### Active Monitoring

Our customers receive outstanding monitoring and customer service from our highly-qualified staff who are available 24/7/365 via a toll-free number.

GPS Monitoring Solutions provides a full line of electronic monitoring solutions that includes GPS, RF (Radio Frequency), and alcohol monitoring, complemented by a wide range of Professional Services.

We work closely with agencies to streamline offender monitoring program workflows; thereby addressing budgetary constraints and increasing officer productivity.

CALL TOLL FREE: 1-877-285-4238

WWW.GPSMONITORING.COM



Reliably Delivering Peace of Mind

## SecureCuff – ReliaTrack Max

### GPS Monitoring for High Risk Offenders

Agencies must be able to rely on the electronic monitoring products and services they choose. With an out-of-box reliability of 99.9%, our ReliaTrack GPS device provides agencies with peace of mind knowing that they have made the right choice to effectively monitor high-risk offenders and ensure community safety.

We are committed to providing products and services that make your job easier, as evident with our integration of Google Maps™ into our software interface.

## SecureCuff

*Electronic monitoring has been plagued by high-risk offenders that cut straps and run – until now.*

SecureCuff’s patent-pending design gives officers more time to respond to strap tamper alarms.

The SecureCuff has a laminated fiber optic tamper alarm cable between two hardened stainless steel bands. If an offender cuts through the first stainless steel band, the fiber optic cable triggers an alarm. The offender still needs more time to cut through the second band, giving officers to time to successfully respond to and prevent a potential “cut and run”

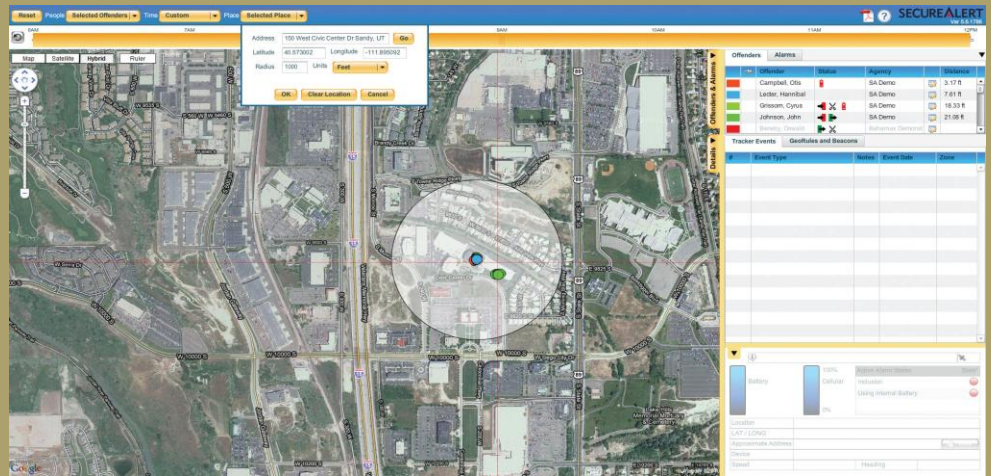

Crime Scene review is simple. Enter the time, address, and radius; then select “OK.”

### Crime Scene Software

For ease of use, the Crime Scene software seamlessly integrates into our main mapping application through a single dropdown box. Users find that it is “instantaneous” (Response within a second or two) vs. running a multi-hour/multi-day batch job.

The map above shows a circle centered on the address entered and displays all offenders that were in the location within the pre-defined timeframe. To make it even easier, the application sorts the list of offenders in order of their nearest approach to the address point.

### Innovation

From our beginnings, we have been committed to continuous improvement and delivering industry-leading innovations like:

- ❖ Patent-pending SecureCuff that reduces potential for strap cuts
- ❖ Patented Active Trace that immediately increases tracking capability when an alarm is triggered
- ❖ Two-way and Three-way voice communications via the ReliaTrack GPS device
- ❖ RF Home Alert Beacon that integrates with our ReliaTrack GPS device



Hardened, stainless steel bands to minimize tampering

Hypoallergenic outer layer

Embedded fiber optics for alarm notification if tampering occurs

Patent Pending SecureCuff



Reliably Delivering Peace of Mind

## TrackerPAL2 – ReliaTrack Premium

GPS Monitoring for Low-Medium Risk Offenders

The TrackerPAL2 combines global positioning system (GPS) and radio frequency (RF) tracking technologies with power of voice communication all in a single-unit. Supervising officers can create restrictions based on time of day or specific location (exclusion/inclusion zone). When an offender is in violation of any set restrictions, an agent at our Offender Monitoring Center will immediately respond according to protocols set by the supervising officer.

## TrackerPAL2

*Electronic monitoring with LIVE /ACTIVE monitoring.*

Monitoring Center is staffed 24hrs per day. All alerts are received and handled immediately according to set Protocols.

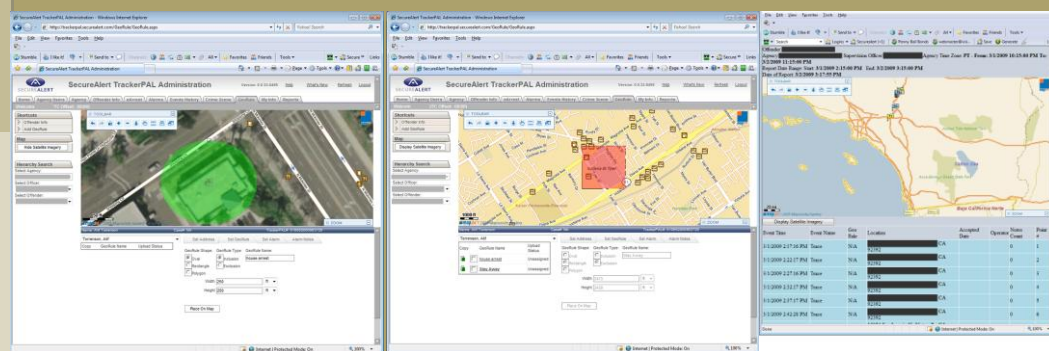

### TrackerPAL2 is used for:

- ❖ Bail Reduction
- ❖ Pre-Trial monitoring
- ❖ Restraining Order Solutions - Enforce restraining orders with a GPS monitoring device
- ❖ Juvenile monitoring
- ❖ Keep kids in school with our Truancy Program
- ❖ Treatment Centers – keep your patients within your facility

### TrackerPAL2 Features:

- ❖ Single-unit device for added simplicity
- ❖ Active GPS tracking
- ❖ Two - and three-way voice technology offers instant communication with offenders and officers to enable active violation intervention
- ❖ 30 hours plus battery life
- ❖ Waterproof up to 3 meters
- ❖ Stores data when temporarily out of range- then automatically forwards information when back in range
- ❖ Tamper-resistant with tamper sensors
- ❖ Set exclusion/inclusion boundaries
- ❖ 95-decibel siren



### Use TrackerPAL2 & eArrest Beacon together for active RF Tracking when cell coverage is minimal at offender's residence

Indoor tracking becomes a reality with our eArrest beacon. Easy to install, the beacon can be placed in multiple locations including the offender's home, work or school. The beacon tethers the offender, transmitting an alarm when the offender leaves the area. When the offender leaves the area they are immediately tracked through the GPS tracking technology inside the TrackerPAL2 device.

### eArrest RF Features:

- ❖ No land-line required
- ❖ No external power required
- ❖ Easy set-up
- ❖ Tamper resistant
- ❖ Motion detection
- ❖ Multiple beacons per offender (home, work, etc.)
- ❖ Multiple offenders per beacon





Reliably Delivering Peace of Mind

## Actsoft – Active Alcohol Monitoring

# Active Alcohol Monitoring with Home Detention, plus GPS

Actsoft is the only device on today’s electronic monitoring market, providing both active alcohol monitoring, gps monitoring, and home confinement capabilities in one solution.

**Active, Continuous Alcohol Monitoring** commonly used with repeat DUI/DWI offenders, but can also be ordered on first-time offenders who have aggravated circumstances like extremely high blood alcohol content (BAC).

Courts may order DUI/DWI offenders to wear an alcohol monitoring device to not only deter them from drinking – and driving – for a specified time period, but also to assess their alcohol dependency levels to recommend individualized courses of treatment.

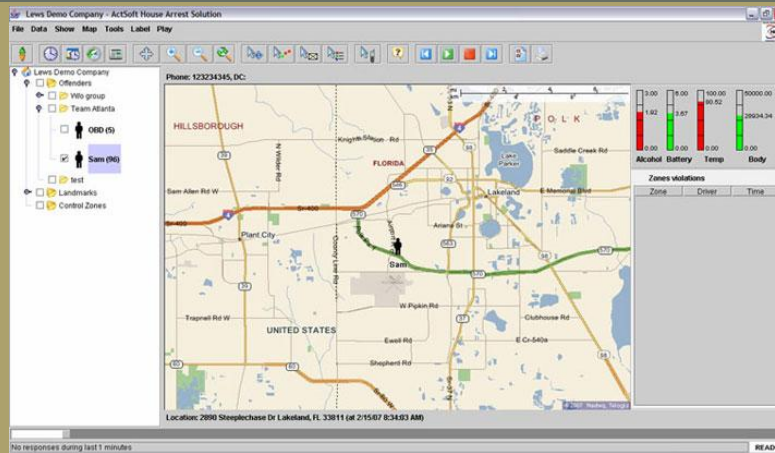

**Handset tracks & reports location and alcohol level to Officers & Field Workers in near real-time**

Actsoft software uses Bluetooth technology as the chief communication protocol between wireless handsets and the ankle bracelet. The handset serves as the primary communication device and the Bluetooth ankle bracelet operates as a secondary device.

The handset is responsible for locating, establishing and maintaining a constant connection with the bracelet. As the primary device, the wireless handset continuously queries the ankle bracelet to determine if it is within acceptable range. Based on the level of Bluetooth in the bracelet, the range is approximately 30 feet. Each bracelet has a unique 12-character Bluetooth address enabling it to be identified independently.

**During the initial fitting of the ankle bracelet, the offender’s baseline levels for various sensor items are set, including:**

- ❖ Ethanol level to monitor alcohol consumption
- ❖ Infra Red to determine tamper events
- ❖ Temperature to monitor changes in body temperature
- ❖ Battery level to monitor charging requirements

Following baseline configurations, the application regularly monitors each bracelet’s sensor status. A unique feature of the bracelet is a built-in alcohol sensor, which detects traces of Ethanol in a person, indicating alcohol consumption. This innovative element differentiates our solution from most competitors.

Actsoft’s software also has the ability to store events and alerts in a history file. Agency personnel are alerted when an offender steps out of range or violates a condition (e.g. an offender cannot go within 2000 feet of a restricted area). The device also provides a voice alert to the offender when the battery needs to be recharged.





Reliably Delivering Peace of Mind

Actsoft – Active Alcohol Monitoring

Active Alcohol Monitoring to verify sobriety

## Active Alcohol Monitoring for Family Court

**Not all Alcohol Monitoring Devices are created equal...**

We carry the only device that measures alcohol levels every 7 minutes, 24 hours per day. Other devices may read alcohol levels, however, they do not report in real time.



Bracelet detects traces of Ethanol based on alcohol consumption. Handset tracks alcohol level and reports status to assigned officers.

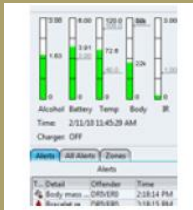

Stand-alone HAS View gives users the ability to track all alcohol levels on one screen.

Our software has the capability to view historic events on alcohol levels, battery life, temperature, and body proximity.

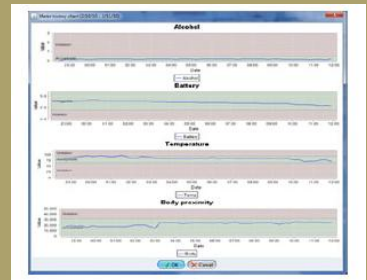

### Safety of children is paramount

Judges are turning to alcohol monitoring tools which (while assisting the court's wishes for all parties to be safe during the custodial process) provide helpful documentation in determining visitation for cases where alcohol is alleged to be an issue.

### In cases where sobriety is an issue

Regain child custody or visitation rights. Alcohol Monitoring provides proof that individuals are staying sober in compliance with court directives.

### In cases when visitation is an issue

Due to alleged alcohol abuse, Alcohol Monitoring provides a tool for the courts and the custodial parent to know if the visiting parent is in fact sober or has violated his directives by the court. In the event the parent wearing the alcohol monitoring device has violated the directives set by the court, the custodial parent can deny visitation. On the other hand, the person wearing the device can prove their sobriety and therefore re-build trust with the custodial parent and the court for visitation.

**Our system uploads information every 7 minutes** of the day, thus offering near real-time information regarding sobriety or violation.





Reliably Delivering Peace of Mind

## TrueDetect - Remote Alcohol Monitoring

Remote Alcohol Monitoring with Home Detention capability

## Mems3000

Remote Alcohol Monitoring with Home Detention monitoring capabilities.

MEMS 3000 transfers the breath alcohol test results and participant's image to a monitoring center at the push of a button.

MEMS 3000 requires minimal training of both agency staff and program participants.

MEMS 3000 monitoring application is offered either on a stand-alone, on-site host for independent data ownership and management or through secure remote hosting and Internet access.

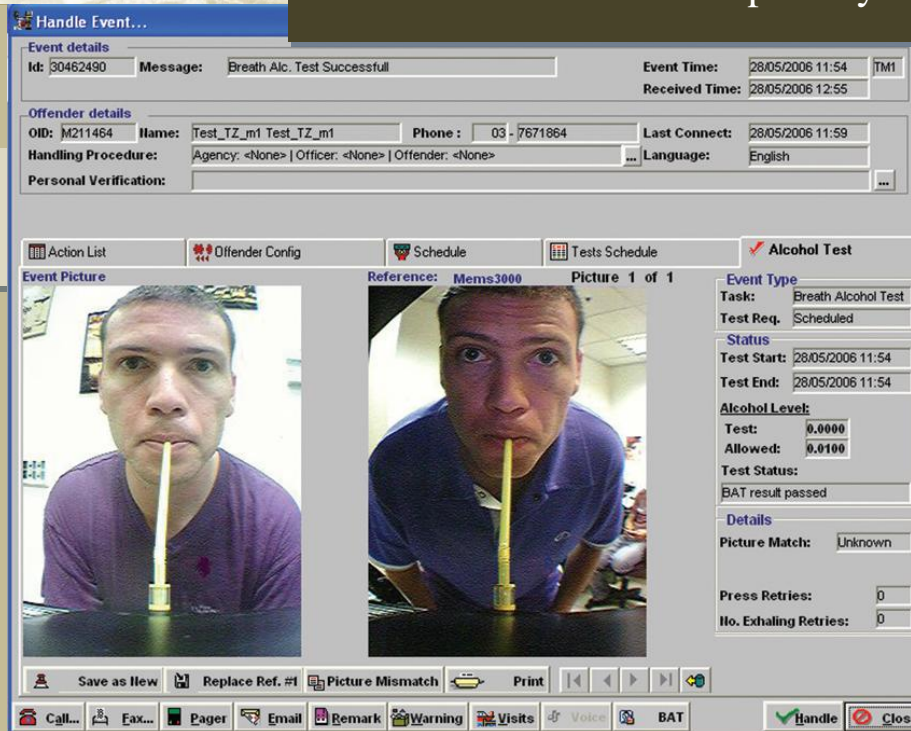

**TrueDetect MEMS 3000** remote alcohol monitoring system from Elmo Tech is available in landline and cellular versions to manage offenders with alcohol compliance requirements.

TrueDetect MEMS 3000 utilizes court approved test methodology used by law enforcement agencies worldwide.

The TrueDetect MEMS 3000 enables agencies to accurately monitor an individual's alcohol levels as an independent measure or in combination with a restrictive home detention schedule.

**The system requires** minimal training of staff and program participants. MEMS 3000 is an efficient monitoring unit, integrating highly accurate breath alcohol testing (BAT), facial recognition verification and radio frequency (RF) presence monitoring in a single home unit.

### HomeAware E3 RF Transmitter:

- ❖ Simple, fast installation
- ❖ Highly secured
- ❖ 2 or 3-year batteries
- ❖ Re-usable straps
- ❖ Shock resistant and waterproof





Reliably Delivering Peace of Mind

## HomeAware – Strict Home Detention

Strict Home Detention –  
via RF and cellular communication

# HomeAware E3 RF

Remote Alcohol Monitoring with  
Home Detention monitoring capabilities.

**HomeAware Beacon (Cellular)** is a low-cost, easy to install RF transmitting device electronically tethered to the ReliaTrack GPS device.

This solution communicates via cellular technology; therefore no land line is required. The Beacon's internal battery provides more than one year of service.

This is an effective solution for reliably monitoring offenders with low risk profiles and confinement requirements.

Secure Alert's eArrest beacon can be added for additional coverage throughout offender's residence.

**HomeAware E3 RF** is a presence monitoring system that features: high reliability land line or cellular communications, shock resistant and waterproof monitoring unit, with a 48 hour back up battery, multiple tamper alerts, flexible schedule options and range settings. Multiple monitoring capabilities of up to 50 offenders are possible.

**HomeAware E3 RF Drive-By** allows officers to reliably monitor offenders using available mobile field tools. Officers can simply drive by offender's homes to determine if the offender is present.

### *E3 RF and E3 RF-Cell Monitors*

*This low-cost, easy-to-install system reliably monitors offenders with low-risk profiles and confinement requirements.*

*The solution is designed to provide monitoring of alcohol presence accuracy that ensures community safety and peace of mind.*

### **HomeAware E3 RF Transmitter:**

- ❖ Simple, fast installation
- ❖ Highly secured
- ❖ 2 or 3-year batteries
- ❖ Re-usable straps
- ❖ Shock resistant and waterproof





Reliably Delivering Peace of Mind

## Monitoring Center

### Monitoring Center and Data Storage

## Live – Active Monitoring

In operation 24 hours per day, 7 days per week, 365 days per year to ensure full resolution of technical issues and trouble-free device operation.

**Another difference** you will note when choosing GPS Monitoring Solutions as your electronic monitoring service provider is our Monitoring Center.

**Our customers** receive outstanding monitoring and customer service from our highly-qualified staff who are available 24/7/365 via a toll-free number.

**Consider our live Monitoring Center** as an “extension” of your organization. Our highly-trained personnel can assist or even intervene on behalf of your officers, based on their pre-established protocols.

### Customer Service

In addition to providing you with reliable products and services that are easy to use, we strive to exceed your expectations. When issues are brought to our attention we don't stop until they are resolved.



### Keeping Your Data Secure:

The entire network infrastructure features a high security, self-sustained, fully-redundant Class One rated data center.

**The Monitoring Center and its Data Production Center:** has four layers of power generation redundancy to ensure uninterrupted power and backup Monitoring Center capabilities in case of emergency

**Technical Support Desk:** In operation 24 hours per day, 7 days per week, 365 days per year to ensure full resolution of technical issues and trouble-free device operation.

**Monitoring Center:** Operators provide real-time alarm notification to your officers based on the level of support they have selected and the protocols they have established.

**Account Management:** Account Managers handle all operational issues including: device orders, replacement/repair requests, and returns. If they are unable to answer or resolve your question; you are immediately escalated to our Technical Help Desk.



GPS Monitoring Solutions  
P.O.Box 17964  
Anaheim Hills, CA 92817-9998

Toll Free: 877-285-4238

Local: 714-833-7904

Fax: 714-876-6365

URL: [www.gpsmonitoring.com](http://www.gpsmonitoring.com)  
Email Us: [info@gpsmonitoring.com](mailto:info@gpsmonitoring.com)